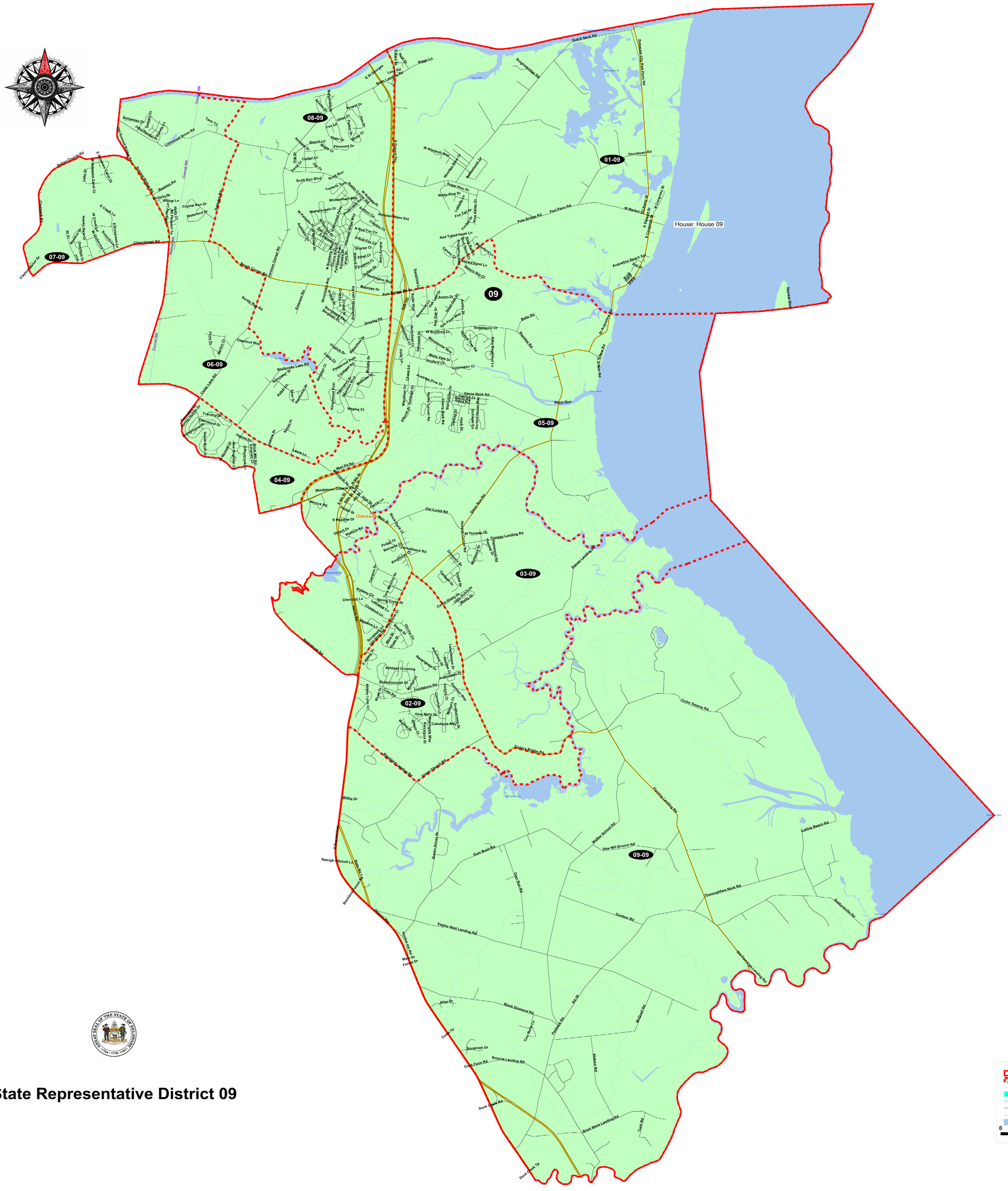

State Representative District 09